

# APPENDIX 1

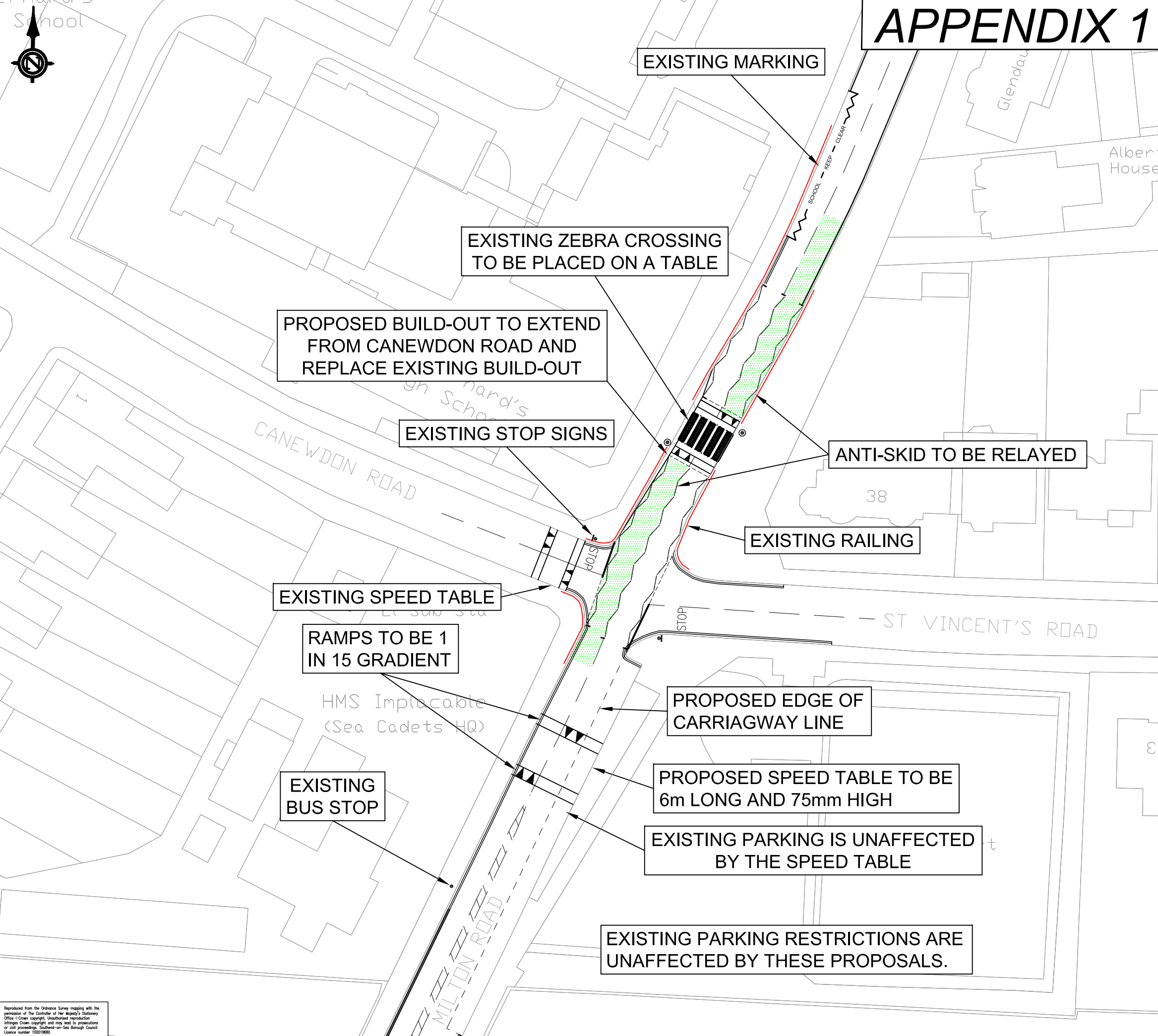

Ref.	Revisions	Date
No.	Copies sent to	Date

**Southend-on-Sea Borough Council**  
 Enterprise, Tourism and the Environment  
 PO Box 5560, Civic Centre  
 Victoria Avenue, Southend on Sea,  
 SS2 6ZQ

Quality Project No. : #####

Project Title  
**MILTON ROAD**

Drawing Title  
**MILTON ROAD PROPOSED NEW SPEED TABLE & RAISED ZEBRA CROSSING**

Designed by C NORMAN	Date 22/04/09	Scales 1:500@A3	
Drawn CN	Date / /	Checked / /	Date / /
Approved / /	Date / /	Issued / /	Date / /

Drawing Status			
Preliminary		Working	
Tender		As Constructed	

Drawing Number  
**CD4914/42**

Reproduced from the Ordnance Survey mapping with the permission of the Controller of Her Majesty's Stationery Office. Crown copyright. Unauthorised reproduction infringes Crown copyright and may lead to proceedings or civil proceedings. Southend-on-Sea Borough Council Licence number 100019600